

PLAN SHOWING THE PROPOSED CONSTRUCTION OF DOOR NO 37/14, CHARI STREET, T. NAGAR, CHENNAI 600 017 OLD S. NO 4698/PT, T. S. NO 7980, BLOCK NO 106 OF T NAGAR VILLAGE.

Revised Plan
Dt. 12/6/2022

OFFICE COPY
CMDA (B) No. 1
 C. No. B2/1702/02
 Asst. _____
 Scrutiny P. A. 19/6/22
 A.P. _____
 D.P. _____

SCALE 1/8" = 1'-0" (1:100)

SCHEDULE OF JOINERY

D DOOR	3'-6" x 7'-0" 107 X 213
D1 DOOR	3'-0" x 7'-0" 91 X 213
D2 DOOR	2'-6" x 7'-0" 76 X 213
W WINDOW	6'-0" x 4'-6" 183 X 137
W1 WINDOW	5'-0" x 4'-6" 152 X 137
W2 WINDOW	4'-0" x 4'-6" 122 X 137
V VENTILATOR	3'-0" x 2'-0" 91 X 61

AREA STATEMENT

	SQ. FT.	SQ. MT.
PLOT EXTENT	5486.00	509.55
(AS PER SITE)	5500.00	510.95
(AS PER DOCUMENT)		
GROUND FLOOR	2053.23	190.75
FIRST FLOOR	2053.23	190.75
SECOND FLOOR	2053.23	190.75
THIRD FLOOR	2053.23	190.75
TOTAL AREA	8212.92	763.00
PLOT COVERAGE	37.52%	
F.S.I.	1.497	

COLOUR INDEX

PROPOSAL	
ROAD	
SITE BOUNDRY	

OWNER

R. G. S. S.
B. ATHIVAMAN, B.E.
 Chartered Engineer
 Class-I, Licenced Surveyor No-181
 Co-Operation of Chennai
 33, Nuthammal St, T. Nagar, Ch-17

LICENSED SURVEYOR

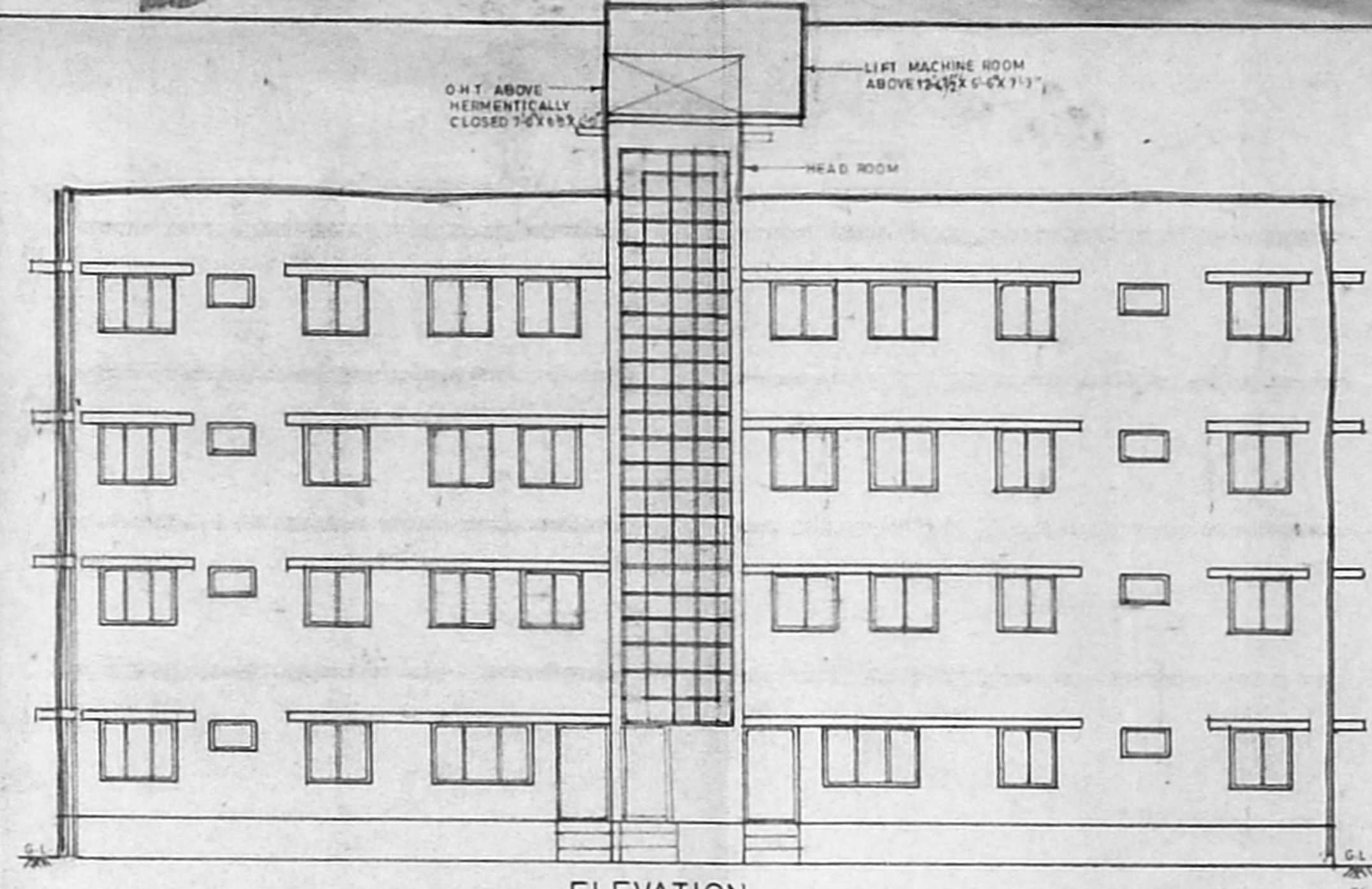

ELEVATION

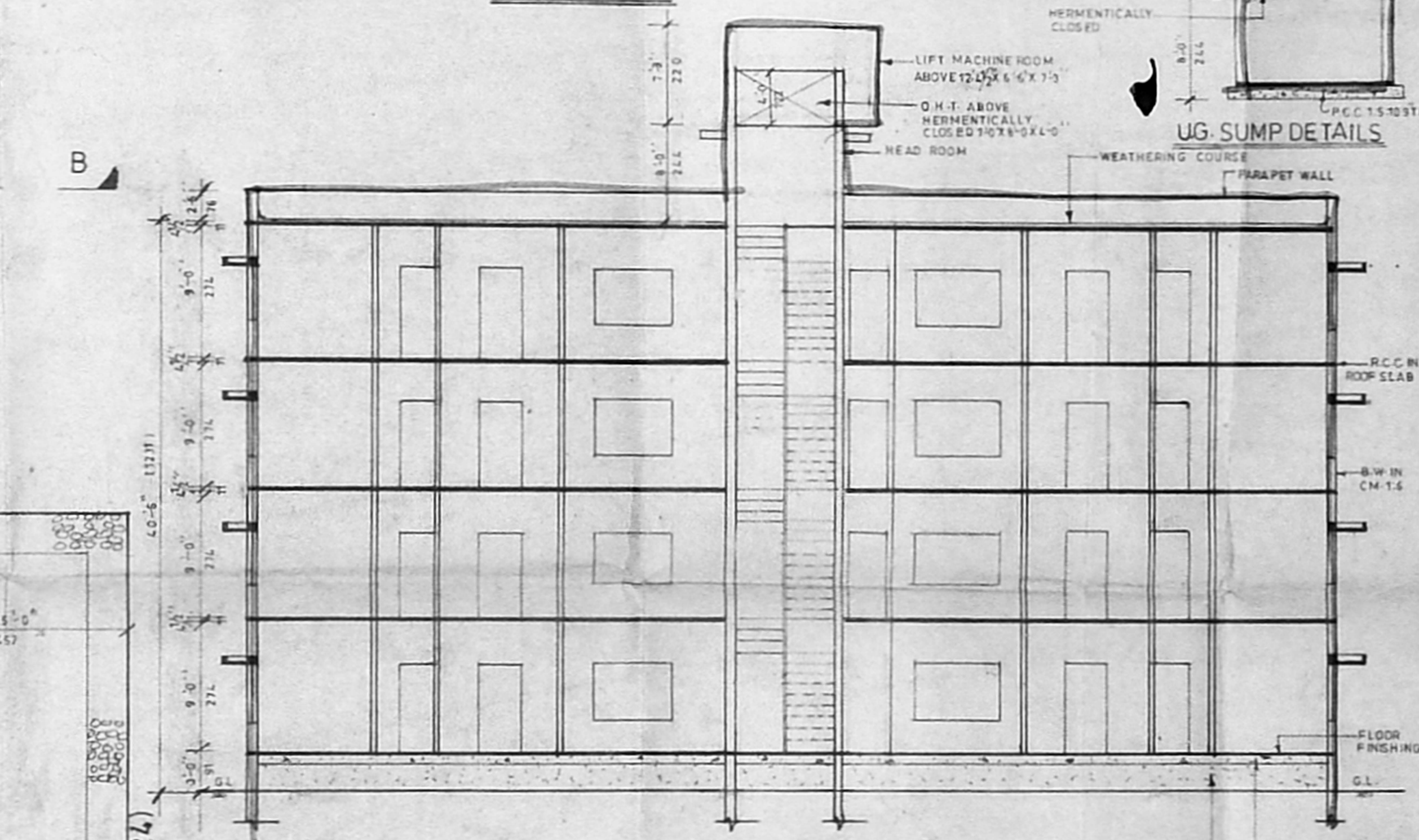

SECTION ON A-B

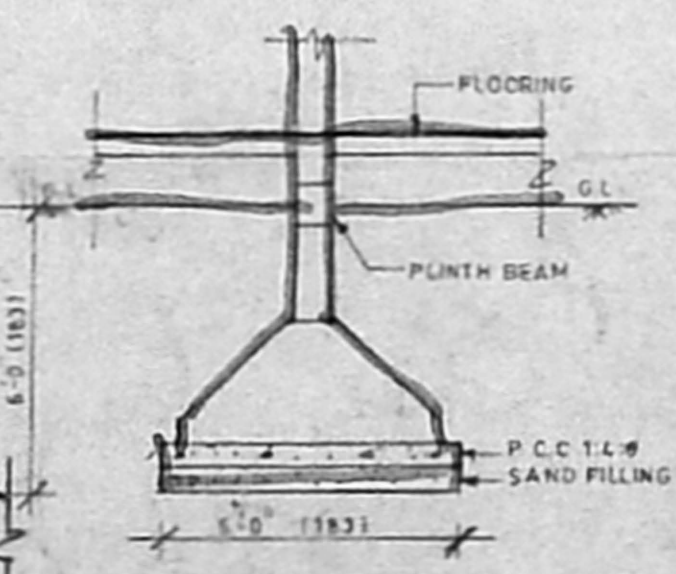

FOUNDATION DETAILS

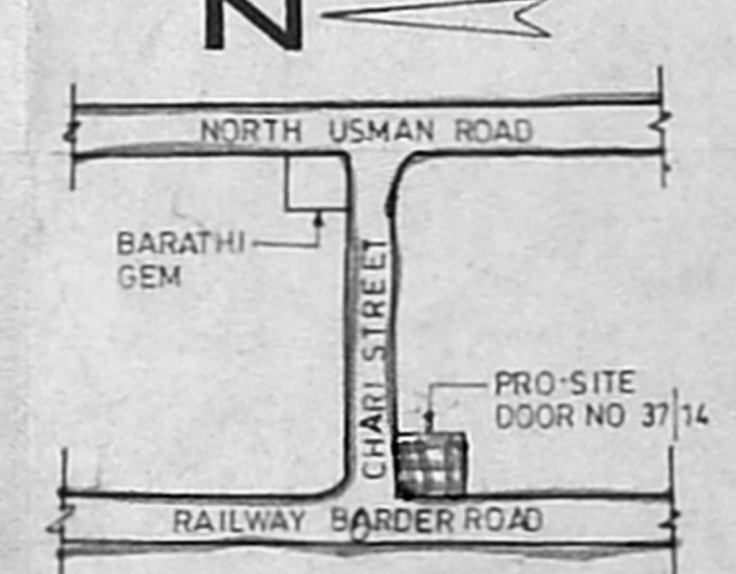

KEY PLAN (NOT TO SCALE)

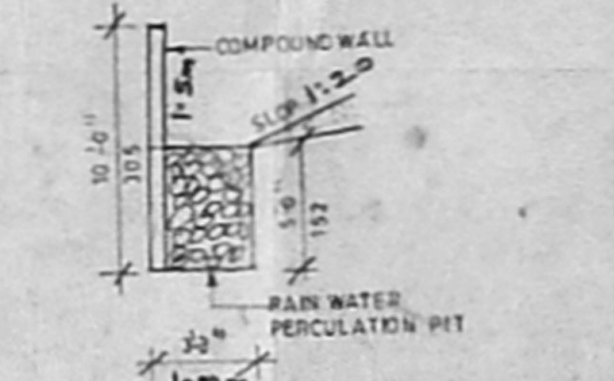

RAIN WATER STORAGE TRENCH

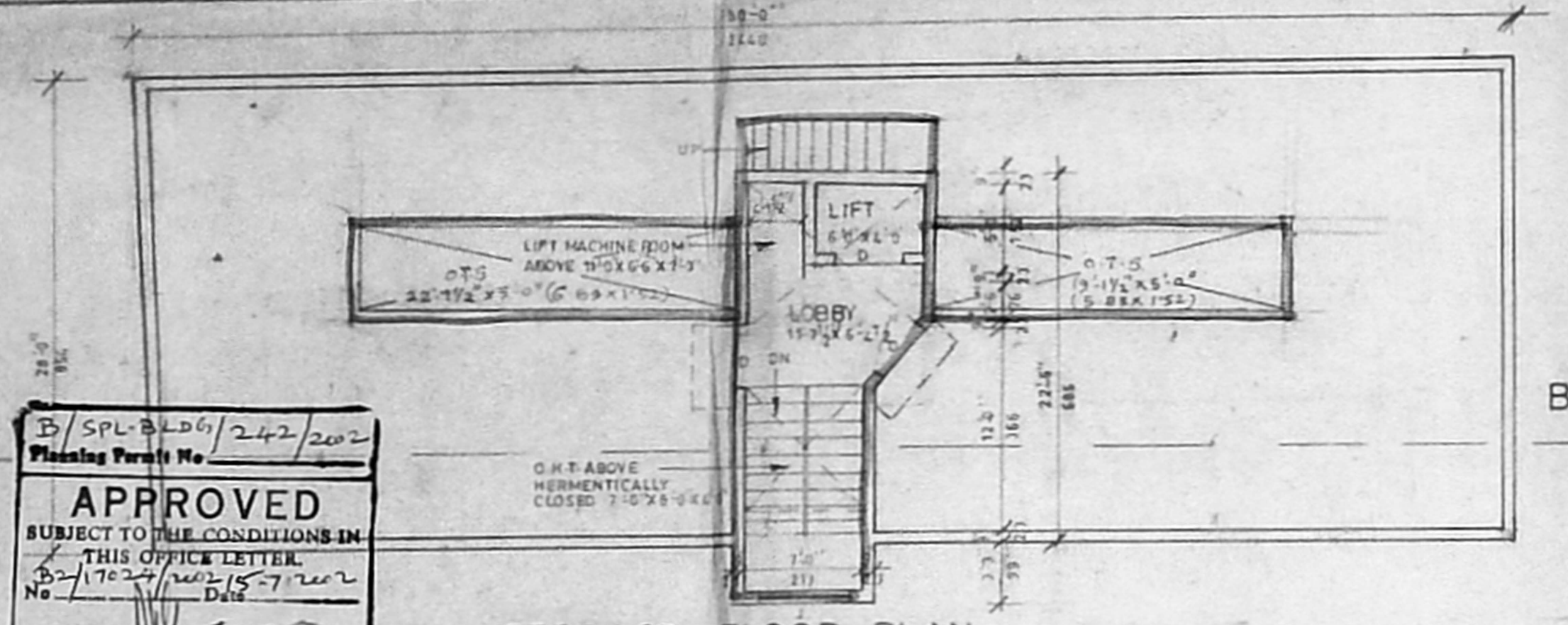

TERRACE FLOOR PLAN

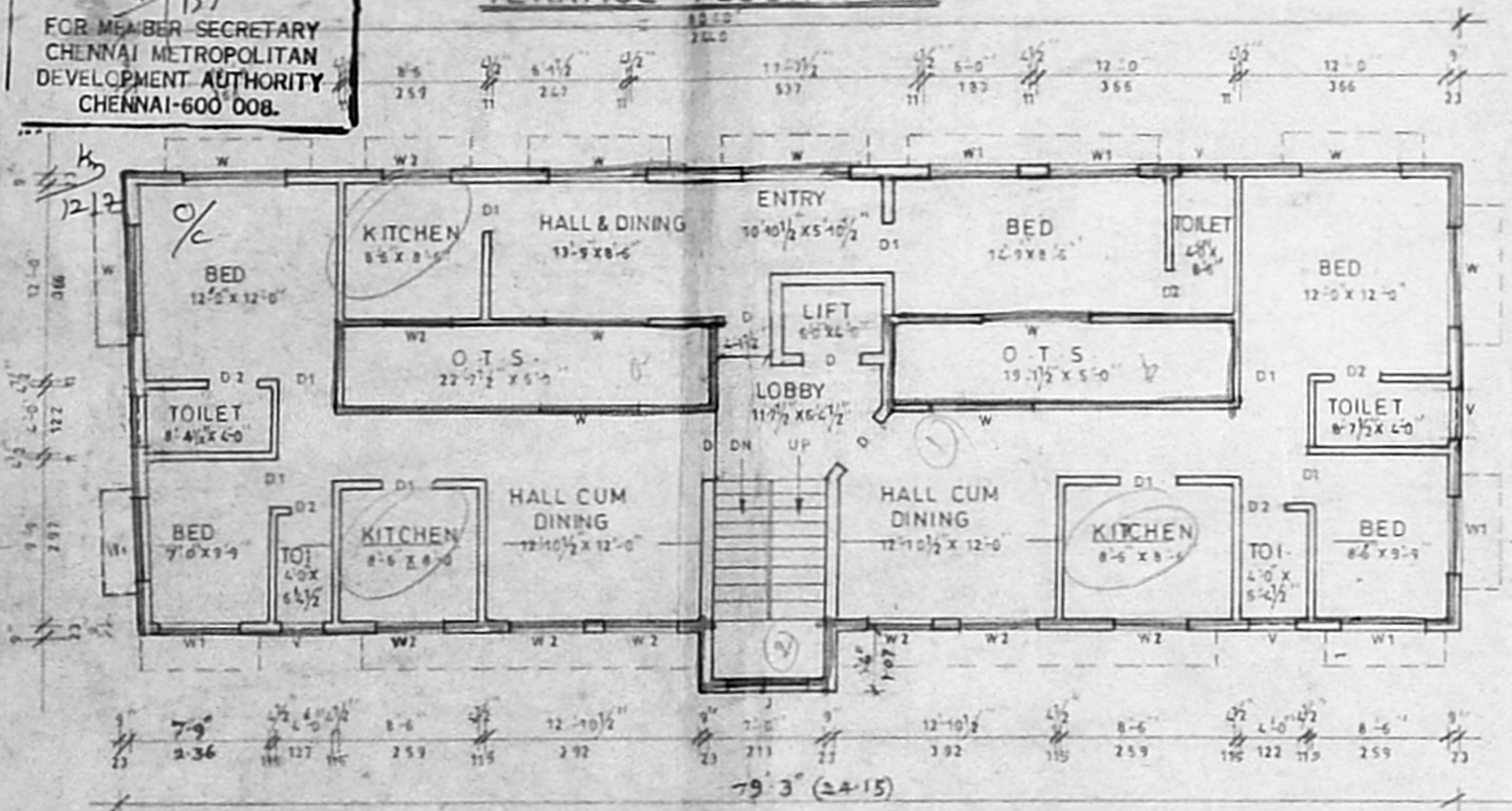

TYPICAL FLOOR PLAN FIRST, SECOND AND THIRD

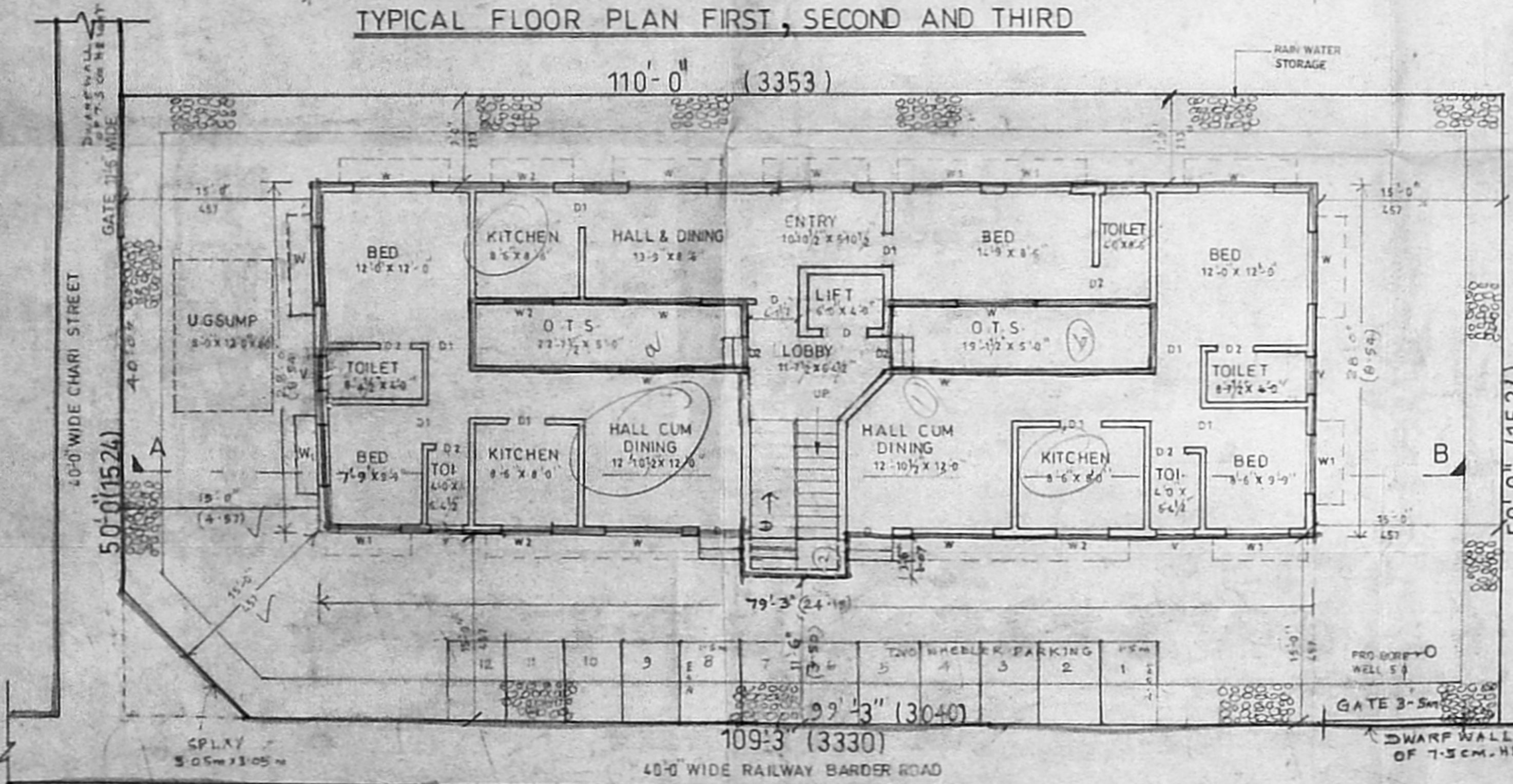

SITE CUM GROUND FLOOR PLAN

B/SPL-BLDG/242/202
 Planning Permit No.
APPROVED
 SUBJECT TO THE CONDITIONS IN THIS OFFICE LETTER.
 No. B2/1702/02/15-7/2022
 Date 15/7/2022
 FOR MEMBER SECRETARY
 CHENNAI METROPOLITAN
 DEVELOPMENT AUTHORITY
 CHENNAI-600 008.